2015 State Fair Photography Judging

Class 1 Dogs

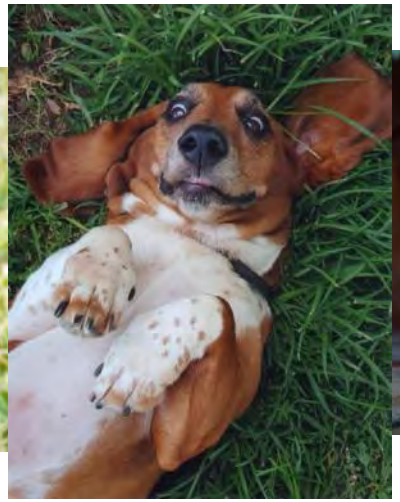
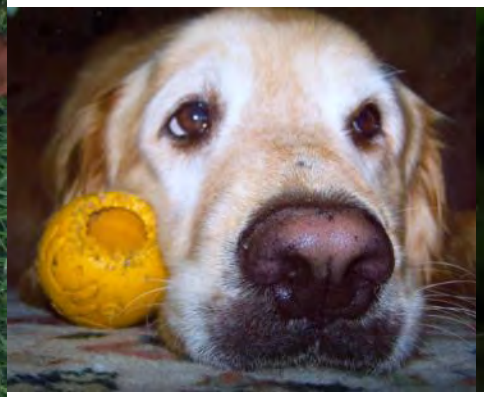
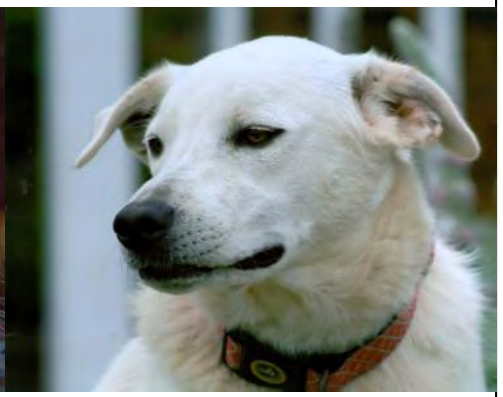

1 2 3 4

Select class
Class 1 – Dogs
Class 2 – People
Class 3 – Birds of a feather
Class 4 – Pictures at dusk
Class 5 – ROYGBIV
Class 6 – Black & White
Intermediate Problem
Senior Problem

Place this class of four photos in order of best to worst. Click on a photo for a full screen view, click on the large image to return to this page. Write your placing down on paper then **click the button to see official placing and reasons**

Click for Placing

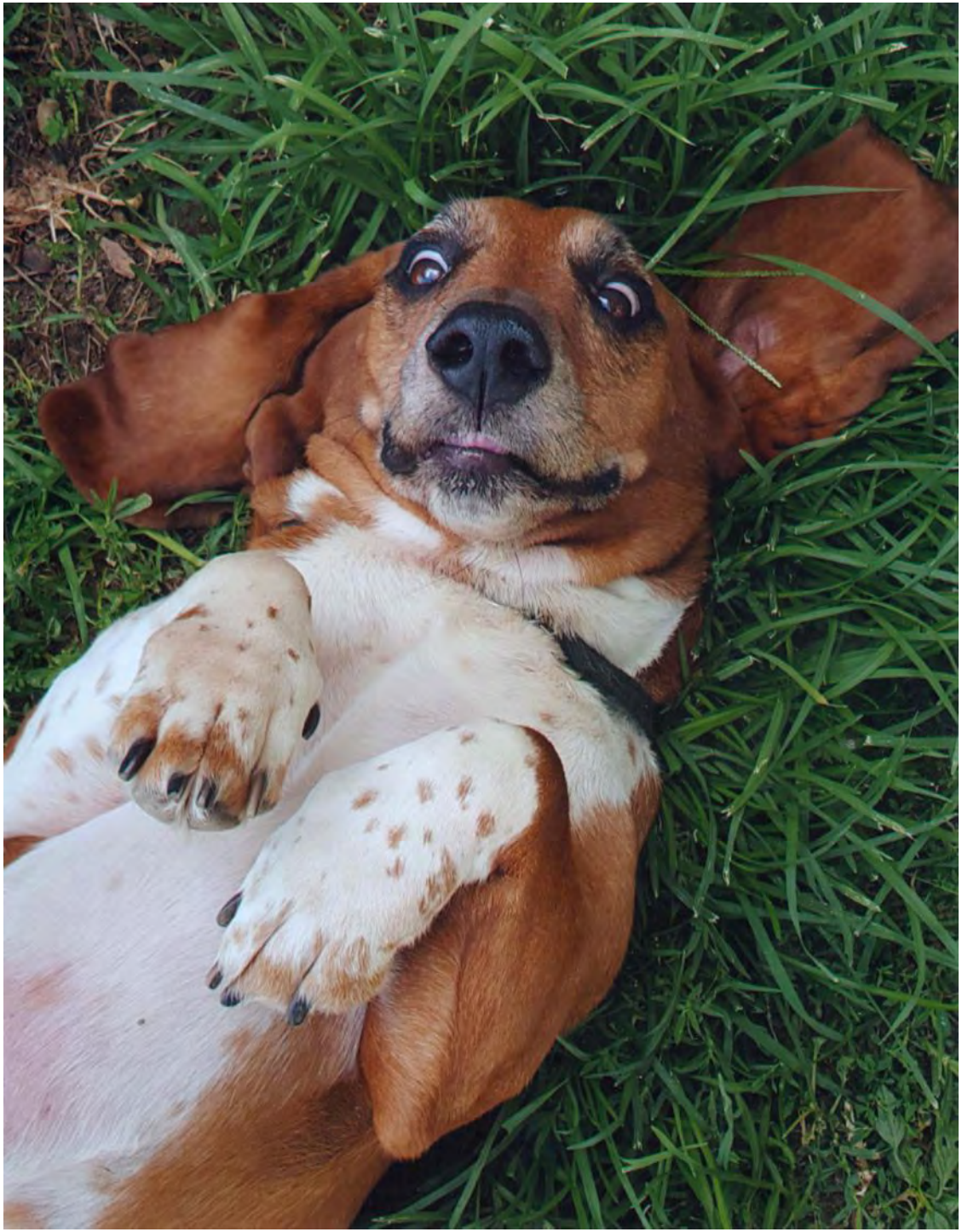

Class 1 - Dogs

Placing 2 – 1 – 4 – 3 .

v v v

Cuts 2 5 3 .

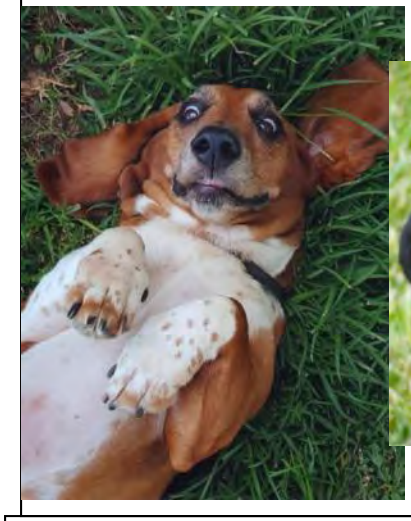

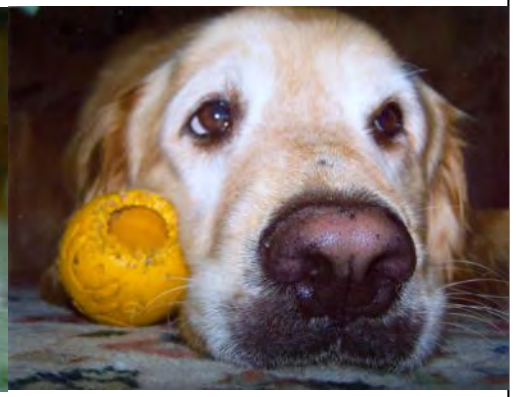

#2	#1	#4	#3
Fills the frame Good focus, exposure, depth of field, color & contrast Nice lines Edge merger on ear	Tells puppy emotion Good focus, rule of thirds, & exposure Nice angle To much negative space distracts	Fills the frame Nice angle Focus soft Overexposed on head Background distracts mergers	Fills the frame Exposure ok Eyes out of focus Not enough depth of field Yellow ball distracts

Back to Class

2015 State Fair Photography Judging

Class 2 People

1

2

3

4

Select class
Class 1 – Dogs
Class 2 – People
Class 3 – Birds of a feather
Class 4 – Pictures at dusk
Class 5 – ROYGBIV
Class 6 – Black & White
Intermediate Problem
Senior Problem

Place this class of four photos in order of best to worst. Click on a photo for a full screen view, click on the large image to return to this page. Write your placing down on paper then **click the button to see official placing and reasons**

Click for Placing

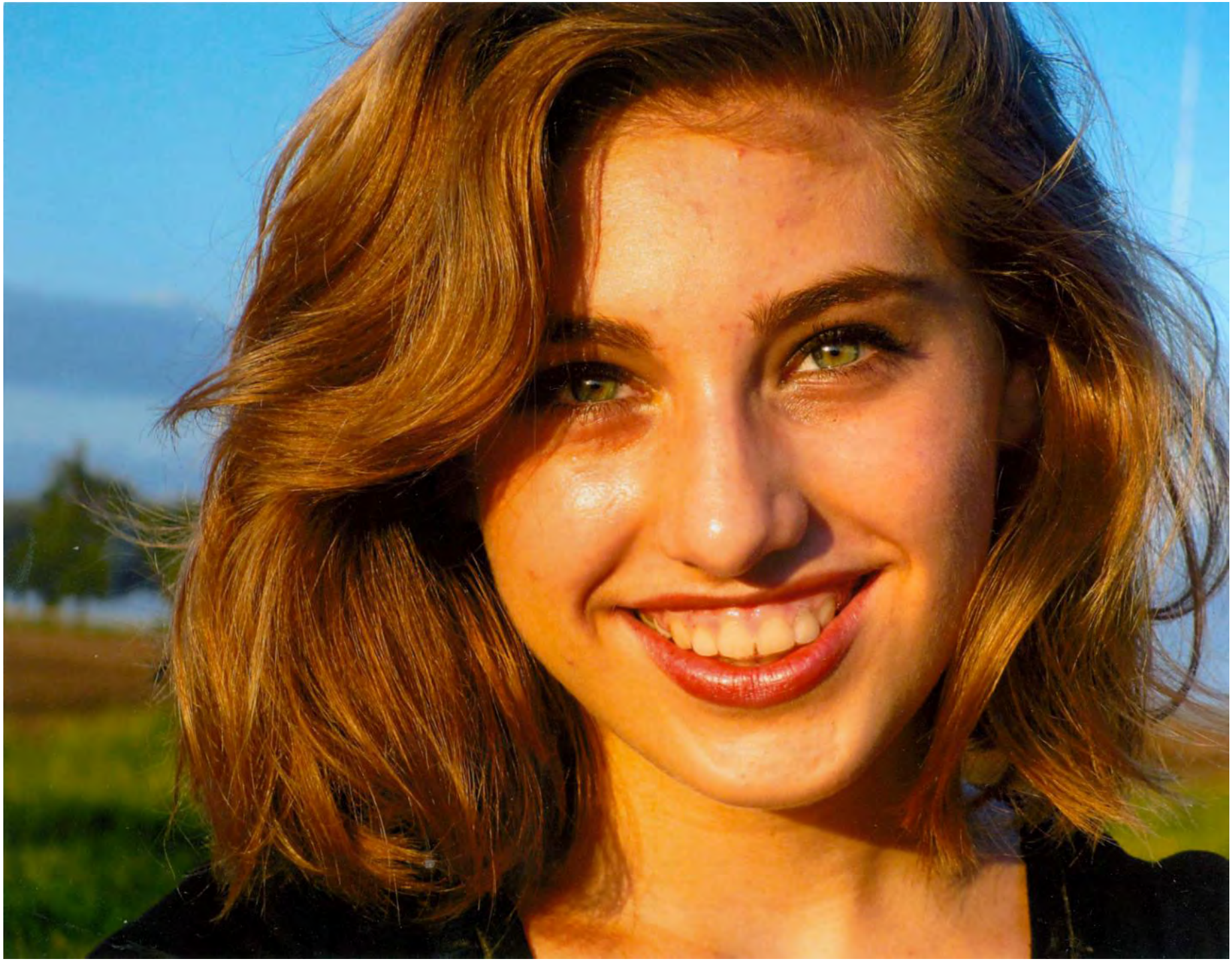

Class 2 - People

Placing 1 – 2 – 3 – 4 .

v v v

Cuts 4 5 4 .

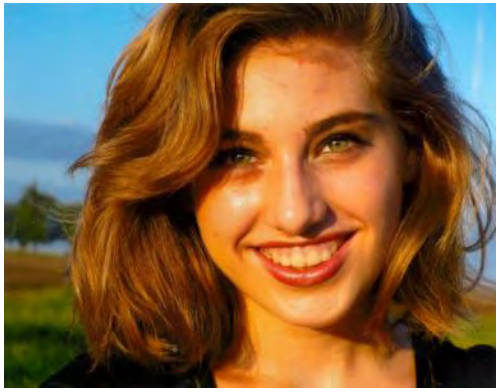

#1	#2	#3	#4
Fills the frame Rule of thirds Arm is a leading line Good focus Good exposure Good skin tones	Fills the frame Focus is good Highlights in eyes Low on contrast Red colors and background distract	Good lighting & color Focus is ok Doesn't fill frame Corner of building cuts picture in ½ Could be cropped	Fills the frame Highlights in eyes Head is edge merger Colors are to warm Hot spots

Back to Class

2015 State Fair Photography Judging

Class 3 Birds of a feather

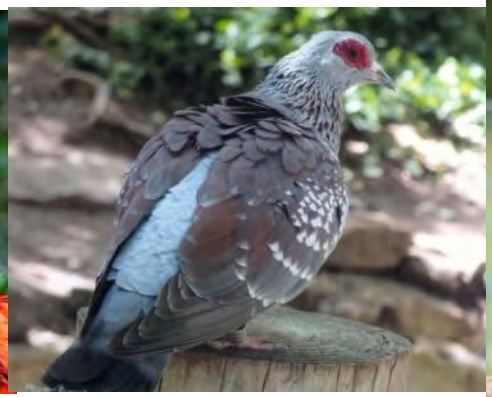

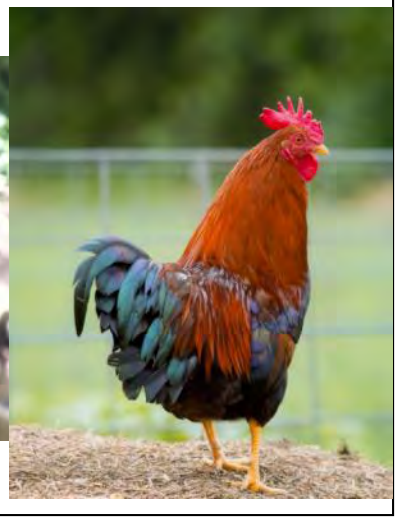

1 2 3 4

Select class
Class 1 – Dogs
Class 2 – People
Class 3 – Birds of a feather
Class 4 – Pictures at dusk
Class 5 – ROYGBIV
Class 6 – Black & White
Intermediate Problem
Senior Problem

Place this class of four photos in order of best to worst. Click on a photo for a full screen view, click on the large image to return to this page. Write your placing down on paper then **click the button to see official placing and reasons**

Click for Placing

Class 3 – Bird of a Feather

Placing 4 – 2 – 1 – 3 .

v v v

Cuts 2 6 4 .

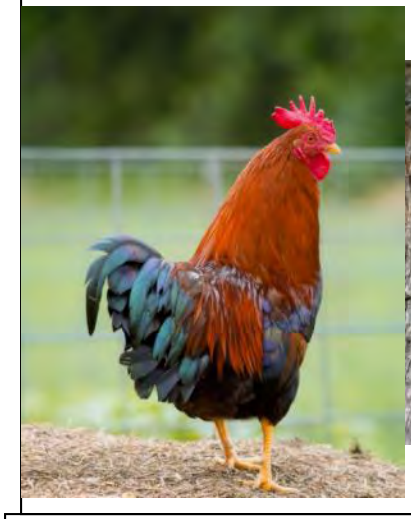

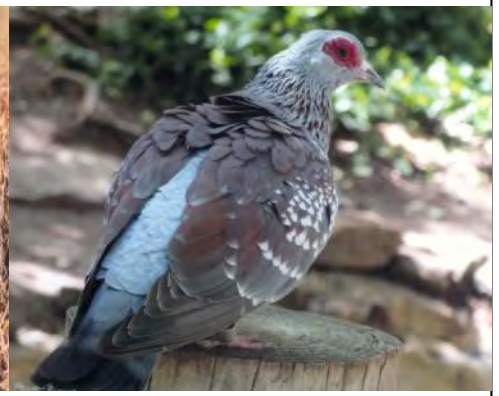

#4	#2	#1	#3
Excellent focus Follows rule of thirds Colors are so rich Contrast of bird and background is good Lines distract	Strong color Strong focus Highlights in eye A little to much tree distracts Upper rt. distracts	Fills the frame-side to side Subject in focus Background very monotone Foreground distracts Negative space on top	Focus is good Good color on bird-but a little dark Edge merger on the tail Light background distracts

Back to Class

2015 State Fair Photography Judging

Class 4 Picture at Dusk

1 2 3 4

Select class
Class 1 – Dogs
Class 2 – People
Class 3 – Birds of a feather
Class 4 – Pictures at dusk
Class 5 – ROYGBIV
Class 6 – Black & White
Intermediate Problem
Senior Problem

Place this class of four photos in order of best to worst. Click on a photo for a full screen view, click on the large image to return to this page. Write your placing down on paper then **click the button to see official placing and reasons**

Click for Placing

Ball
PERFECT
MASON

Class 4 – Pictures at Dusk

Placing 4 – 2 – 3 – 1 .

v v v

Cuts 6 2 4 .

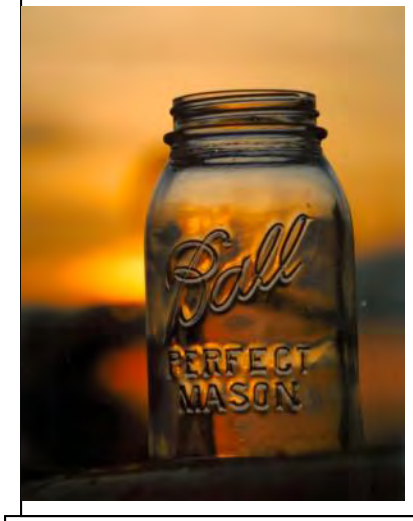

#4	#2	#3	#1
Good focus & color Fills the frame Sharp focus Words really “pop” At a slight angle	Good color & lines Sharp focus Highlights in wake good Horizon centered Rod on rt. distracts	Good color & focus Good rule of thirds Too much empty space in all 4 corners Would have made a good vertical	Good rule of thirds Good color & focus To much black foreground Tower runs out of picture

Back to Class

2015 State Fair Photography Judging

Class 5 ROYGBIV

1 2 3 4

Select class
Class 1 – Dogs
Class 2 – People
Class 3 – Birds of a feather
Class 4 – Pictures at dusk
Class 5 – ROYGBIV
Class 6 – Black & White
Intermediate Problem
Senior Problem

Place this class of four photos in order of best to worst. Click on a photo for a full screen view, click on the large image to return to this page. Write your placing down on paper then **click the button to see official placing and reasons**

Click for Placing

Class 5 - ROYGBIV

Placing 2 – 1 – 3 – 4 .

v v v

Cuts 5 2 4 .

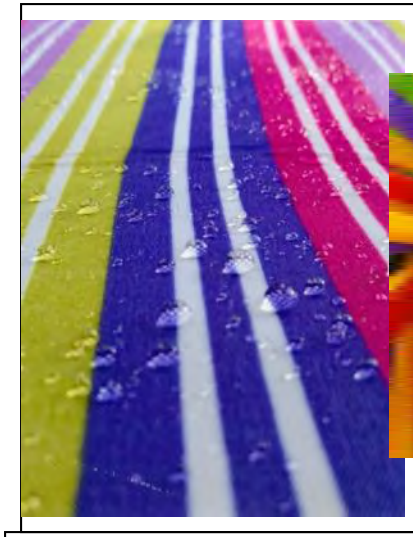

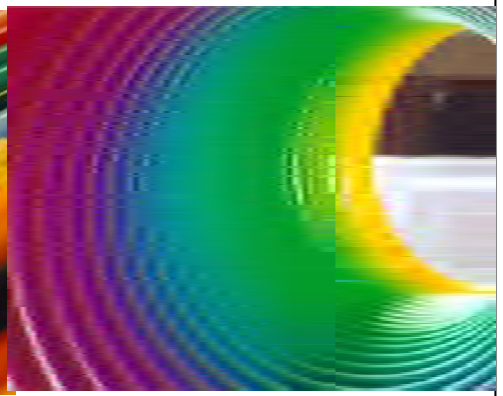

#2	#1	#3	#4
Fills the frame Good focus & exposure Nice lines Good color	Fills the frame Good exposure & color Rule of thirds Too much of photo out of focus	Fills the frame Good color & exposure Not enough depth of field Ares in focus too far into picture	Good color Fills the frame Not focused too well Leads to ?? districting

Back to Class

2015 State Fair Photography Judging

Class 6 Black & White

1

2

3

4

Select class
Class 1 – Dogs
Class 2 – People
Class 3 – Birds of a feather
Class 4 – Pictures at dusk
Class 5 – ROYGBIV
Class 6 – Black & White
Intermediate Problem
Senior Problem

Place this class of four photos in order of best to worst. Click on a photo for a full screen view, click on the large image to return to this page. Write your placing down on paper then **click the button to see official placing and reasons**

Click for Placing

張彩鳳
/2015

Class 6 – Black & White

Placing 3 – 2 – 4 – 1 .

v v v

Cuts 5 2 6 .

#3	#2	#4	#1
Very good focus Good tones & texture Good rule of thirds Lighting is good	Strong contrast Good focus Lacking in depth of field	Good focus Highlight in eye Good tones- black to white Too much negative space on right	Great expression on dogs face Nice framing around dog Focus fair Not strong contrast Too centered Lighting problems

Back to Class

2015 State Fair Photography Judging
Intermediate Problem

1

2

3

4

Match the photo number to the correct problem with each photo.

Problem with photo:

A. Underexpose and White balance off
B. Edge merger
C. Poor composition
D. Overexposed & out of focus

Click on a photo for a full screen view, click on the large image to return to this page. Write your placing down on paper then **click the button to see official placing and reasons.**

Click for Placing

Select class
Class 1 – Dogs
Class 2 – People
Class 3 – Birds of a feather
Class 4 – Pictures at dusk
Class 5 – ROYGBIV
Class 6 – Black & White
Intermediate Problem
Senior Problem

GROUP B

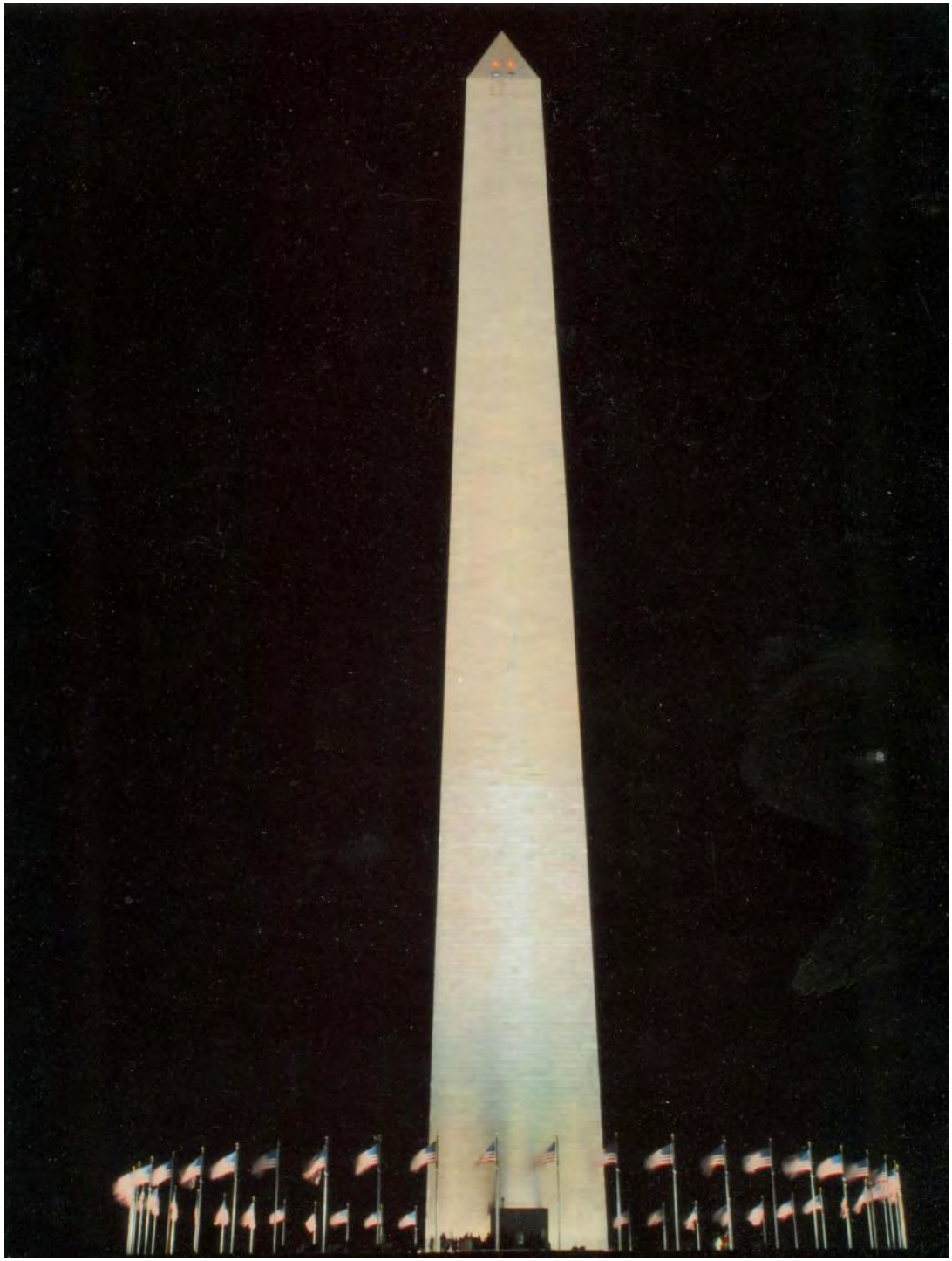

Intermediate Problem

Placing 3 – 1 – 4 – 2 .

1 correct = 13 points
2 correct = 25 points
4 correct = 50 points

#3	#1	#4	#2
Photo is to dark and skin tones are too blue	Edge merger, the feet are cut off. When not showing the whole person it is better to crop at the knees.	Better to not have the subject centered, remember the rule of thirds	Photo is overexposed, overall image is light and no detail in the walk. Also out of focus

Back to Class

2015 State Fair Photography Judging

Senior Problem

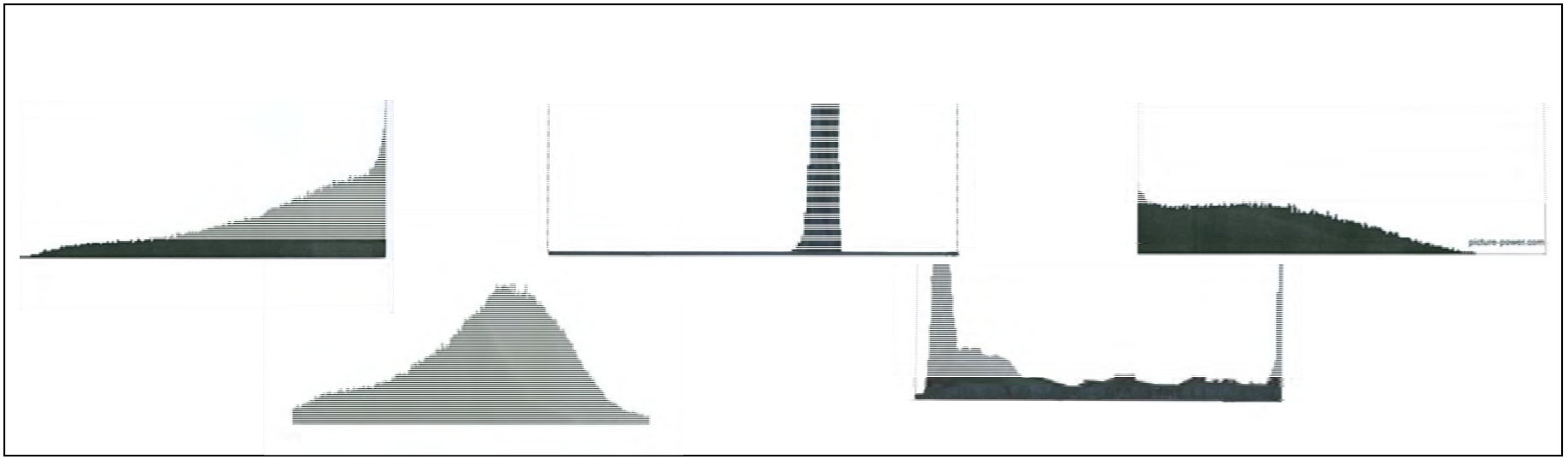

1 2 3 4 5

Select class
Class 1 – Dogs
Class 2 – People
Class 3 – Birds of a feather
Class 4 – Pictures at dusk
Class 5 – ROYGBIV
Class 6 – Black & White
Intermediate Problem
Senior Problem

Match the appropriate histogram with the definition given.

A. Picture light– could be overexposed.
B. Picture dark– could be underexposed.
C. More ideal exposure
D. Lots of contrast with some blown out highlights.

Click the button to see official placing and reasons.

Click for Placing

Senior Problem

Placing 1 – 5 – 2 – 4 .

1 correct = 13 points
2 correct = 25 points
3 correct = 38 points
4 correct = 50 points

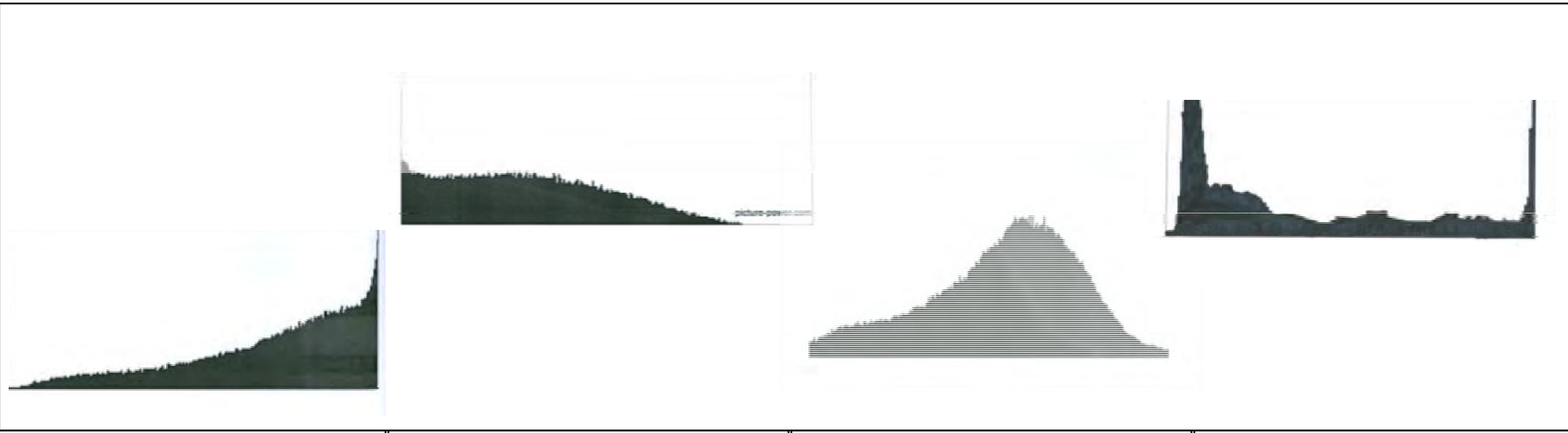

#1	#5	#2	#4
Overexposed Right side is white pixels	Underexposed Left side is black pixels	More normal exposure Peaks are on stacked up against left or right sides	Lots of contrast and some blown out highlights (overexposed areas) Not very many midtones

Back to Class